

**Central & State Government Subsidy
PROFESSIONAL OPPORTUNITIES FOR
CA'S**

CA G.B. MODI

PROFESSIONAL OPPORTUNITIES FOR CA'S

सूक्ष्म, लघु और मध्यम उद्यम मंत्रालय

Ministry of Micro, Small Medium Enterprises

CHAMPIONS

*Our small hands to make you **LARGE***

Click to Enter

Ministry of MSME

DISTRICTS OF KERALA

LAKSHADWEEP SEA

वित्त मंत्रालय
MINISTRY OF
FINANCE

एक कदम स्वच्छता की ओर

About Us E-Services Act & Rules Parliament Q&A Data & Statistics Business/Citizens Circular/O.M./ Notifications RTI

“The Economic Survey 2019-20 builds on India’s aspiration of #Economy@5trillion with its theme of #WealthCreation. This Survey provides evidence to show that ethical wealth creation is an important national service. Those who create wealth are India's wealth! It integrates our old and rich tradition with contemporary evidence to emphasize that ethical wealth creation is a noble human pursuit. The Survey identifies two key pillars for furthering wealth creation in the economy – the invisible hand of markets supported by the hand of trust – and makes specific suggestions for job creation and wealth generation in the economy. I strongly recommend everyone to read the Survey and benefit from its ideas.”

-Nirmita Prasad

BREAD & BUTTER

Traditional Practice

Vs.

**Non-Traditional Practice
Or
Industrial Practice**

+

Traditional

Vs

Non Traditional

Non-Traditional Practice or Industrial Practice

**Ministry of Micro, Small
& Medium Enterprises
(Nitin Gadkari)**

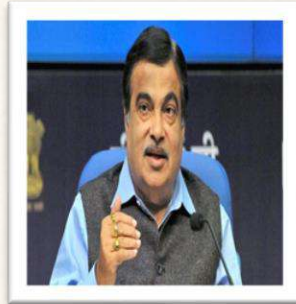

**Ministry of Commerce &
Industries
(Piyush Goyal)**

**Ministry of Textile
(Smriti Irani)**

**Ministry of Food
Processing Industries
(Harmsmit Kaur)**

Non-Traditional Practice or Industrial Practice

**Ministry of New and
Renewable Energy
(Rajkumar Sing)**

**Ministry of Heavy Industries
& Public Enterprise
(Prakash Jawadekar)**

**Ministry of Electronics
& Information
Technology
(Ravishankar Prasad)**

**Ministry of Agriculture
and Farmers Welfare
(Shri Radha Mohan Sing)**

Traditional Practice

V/s

Subsidy Practice

Non – Traditional Practice :-

Contact Industrial Consultant

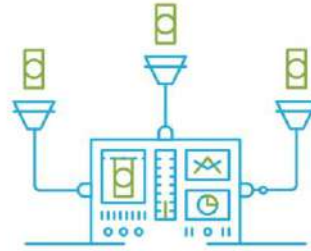

Industry Commenced

Subsidy Received

Traditional Practice :-

Tax Audit

Company Audit

Change in the definition of MSME

Existing MSME Classification			
Criteria : Investment in Plant & Machinery or Equipment			
Classification	Micro	Small	Medium
Mfg. Enterprises	Investment < Rs. 25 lac	Investment < Rs. 5 cr.	Investment < Rs. 10 cr.
Services Enterprise	Investment < Rs. 10 lac	Investment < Rs. 2 cr.	Investment < Rs. 5 cr.

Revised MSME Classification			
Composite Criteria : Investment And Annual Turnover			
Classification	Micro	Small	Medium
Manufacturing & Services	Investment < Rs. 1 cr. and Turnover < Rs.5 cr.	Investment < Rs. 10 cr. and Turnover < Rs.50 cr.	Investment < Rs.50 cr. and Turnover < Rs. 250 Cr.

ESTIMATED NUMBERS OF MSME'S (ACTIVITY WISE) 2015-16

Activity Category	Estimated Number of Enterprises (in lakh)			Share (%)
	Rural	Urban	Total	
(1)	(2)	(3)	(4)	(5)
Manufacturing	114.14	82.50	196.65	31
Electricity*	0.03	0.01	0.03	-
Trade	108.71	121.64	230.35	36
Other Services	102.00	104.85	206.85	33
All	324.88	309.00	633.88	100

Sector	Micro	Small	Medium	Total	Share (%)
(1)	(2)	(3)	(4)	(5)	(6)
Rural	324.09	0.78	0.01	324.88	51
Urban	306.43	2.53	0.04	309.00	49
All	630.52	3.31	0.05	633.88	100

SMART CA

NUMBERS OF CA'S WHO ARE IN PRACTICE OR NOT IN PRACTICE AS ON 01.04.2020

Category of Members	Fellow (1)	Associate (2)	Total Columns and (2)	of (1)
In Full Time Practice	82953	53368	136321	
In Part-time Practice	2705	4531	7236	
Not in Practice	13825	149856	163681	
Total	99483	207755	307238	

PRACTICE

The Institute of Chartered
Accountants of India
(Setup by an Act of Parliament)

COMMITTEE ON MSME & START-UP

**CA. Nihar N Jambusaria,
President, ICAI**

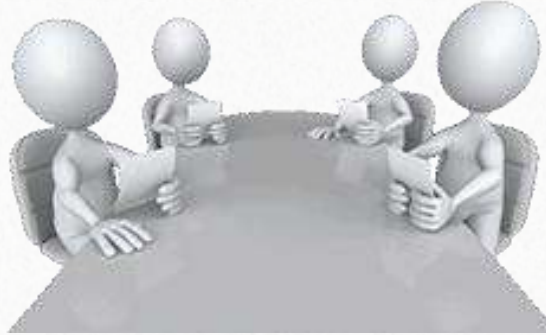

**CA. Dheeraj K Khandelwal
Chairman, Committee on MSME & Start-up**

- **An Initiative of the Committee on MSME & Start-Up :-**
 - **Expression of Interest as Resource Person with respect to Start-Ups**
 - **Expression of Interest as Resource Person with respect to MSMEs**

• **ROLE OF CA ?**

- **WHO WILL LOOSE ? INDUSTRY OR CA ?**
- **OPPORTUNITIES FOR CA's ? BENEFITS TO INDUSTRY !**
- **ROLE OF PDC ?**
- **ROLE OF ICAI ?**
- **TRADITIONAL V/s NON- TRADITIONAL AREA OF PRACTICE**
- **INDUSTRIAL PRACTICE SUPPORT TRADITIONAL PRACTICE**

UDYAM REGISTRATION CERTIFICATE

NEW

Our small hands to make you LARGE

TYPE OF ENTERPRISE

MICRO

SERVICES

UDYAM REGISTRATION NUMBER

UDYAM-MH-09-0001586

NAME OF ENTERPRISE

M/S MODI AND AGRAWAL

SOCIAL CATEGORY OF ENTREPRENEUR

General

NAME OF UNITS

SNo.	Udyog Aadhaar Memorandum	Units Name
1	MH09D0002430	MODI AND AGRAWAL

OFFICIAL ADDRESS OF ENTERPRISE

Flat/Door/Block No.	HLNO	Name of Premises/ Building	Modi House Near Shere Punjab Hotel
	32177		
Village/Town	DHULE	Block	DHULE
Road/Street/Lane	AGRA ROAD	City	DHULE
State	MAHARASHTRA	District	DHULE . Pin 424001
Mobile	9422285096	Email:	gbmodi@hotm.com

DATE OF INCORPORATION / REGISTRATION OF ENTERPRISE

24/03/2002

DATE OF COMMENCEMENT OF PRODUCTION/BUSINESS

24/03/2002

NATIONAL INDUSTRY CLASSIFICATION CODE(S)

SNo.	NIC 2 Digit	NIC 4 Digit	NIC 5 Digit	Activity
1	69 - Legal and accounting activities	6920 - Accounting, bookkeeping and auditing activities; tax consultancy	69201 - Accounting, bookkeeping and auditing activities	Services
2	69 - Legal and accounting activities	6920 - Accounting, bookkeeping and auditing activities; tax consultancy	69202 - Tax consultancy	Services

DATE OF UDYAM REGISTRATION

28/10/2020

Disclaimer: This is computer generated statement, no signature required.
Printed from <https://udyamregistration.gov.in>

For any assistance, you may contact:

1. DIC DHULE
2. MSME-DI MUMBAI

Visit : www.msme.gov.in ; www.dcsmse.gov.in ; www.champions.gov.in

**BE A
CHAMPION
with the
Ministry of
MSME**

Follow us @minmsme & @msmechampions

उद्योग आधार

Udyog Aadhaar

D

Type of Enterprise	Micro	Small	Medium
Manufacturing	A	B	C
Services	D	E	F
UAN	MH09D0002430		

Udyog Aadhaar Memorandum

- Aadhaar Number 364698775991
- PAN Number AAGFM8970R
- Name of Entrepreneur GOVARDHAN BASANTILAL MODI
- Social Category of Entrepreneur GENERAL
- Gender Male
- Physically Handicapped No
- Name of Enterprise MODI AND AGRAWAL
- Type of Organization Partnership
- Location of Plant Details

OLD

SN	Flat/Door/Block No.	Name of Premises/Building Village	Road/Street/ Lane	Area/Locality	City	Pin	State	District
1	H. No. 3217/7	MODI HOUSE	AGRA ROAD, NEAR SHERE PUNJAB HOTEL	DHULE	DHULE	424001	MAHARASHTRA	DHULE
2	PLOT NO 165	MATRUMANDIRAM	JYOTI NAGAR,	AURANGABAD	AURANGABAD	431105	MAHARASHTRA	AURANGABAD
3	D-114	EASTERN BUSINESS DISTRICT	NEAR MANGATRAM PETROL PUMP, L.B.S. MARG, BHANDUP (W)	MUMBAI	MUMBAI	400078	MAHARASHTRA	MUMBAI SUBURBAN
4	FLAT NO. 6	SAI SAMARTH TOWER	IN FRONT OF SHREE SHREE LAWN, ADARSH NAGAR	JALGAON	JALGAON	425001	MAHARASHTRA	JALGAON

Official Address of Enterprise H. NO. 3217/7, MODI HOUSE, AGRA ROAD, DHULE - 424001, TALUKA AND DISTRICT DHULE

- District DHULE State MAHARASHTRA PIN 424001
Mobile No: 9923205127 Email: patilarjun31@gmail.com
- Date of commencement 24/03/2002
- Previous Registration details-if any ::
- Bank Details IFS Code UTIB0000472
Bank Account: 472010200005838
- Major Activity SERVICES

SN	NIC 2 Digit	NIC 4 Digit	NIC 5 Digit Code	Activity Type
16. 1	69 - Legal and accounting activities	6920 - Accounting, bookkeeping and auditing activities; tax consultancy	69201 - Accounting, bookkeeping and auditing activities	Services
2	69 - Legal and accounting activities	6920 - Accounting, bookkeeping and auditing activities; tax consultancy	69202 - Tax consultancy	Services

- Persons employed 25
- Investment (Plant & Machinery / Equipment's) 10 (Rs. In Lakhs)
- District Industry Centre DHULE

Declaration

I hereby declare that information given above is true to the best of my knowledge. Any information, that may be required to be verified, shall be provided immediately before the concerned authority.

MyMsme Mobile App (Beta Version) is available now for download. <https://play.google.com/store/apps/details?id=msme.m.msme>

Vision

- To transform Kerala into a vibrant entrepreneurial society with :-
- Faster,
- Inclusive and sustainable economic growth in order to achieve global standards in every domain.

Kerala Pollution Control Board

K E R A L A

- Kerala is one of the 12 States of India whose legislatures passed resolutions requested to make laws to prevent and control water pollution

Kerala Pollution Control Board

Contact | Register Industry | OCMMS Login | മലയാളം

Kerala State Pollution Control Board
കേരള സംസ്ഥാന മലിനീകരണ നിയന്ത്രണ ബോർഡ്

Committed to protection of environment

- Home
- About Us
- Activities
- Statutes
- Download Forms

▼ KSPCB Online

Register Industry Online

Get registered your industries in our online system.

OCMMS- Online Consent Monitoring & Management System

Existing users can login online.

Online Continuous Real-Time Monitoring Data

Categories

[Right to Information](#)

[Standards](#)

[Awards](#)

[Fiscial Incentives](#)

Welcome to Kerala State Pollution Control Board

KERALA, sunny, lush, green State lies between the Lakshadweep Sea and the Western Ghat mountains in southern peninsular India. It is nourished by 44 rivers and a chain of backwaters. Its physiography and its culture are unique. The verdant forests, prestine rivulets and golden

[Notice Board](#)

[News](#)

Allotment of Computers for the Boar

Notice of public hearing-Building str of Smt. Malathi K - & MalayalamEngl

LIFE SCIENCES PARK

[TENDERS/BIDS](#)

[Careers](#)

[Loan Application](#)

[മലയാളം](#)

[+91 4712318922](tel:+914712318922)

[HOME](#)

[ABOUT US](#) ▾

[SERVICES](#) ▾

[CONTACT US](#)

LIFE SCIENCES PARK

[KSIDC](#) > LIFE SCIENCES PARK

LIFE SCIENCES PARK

An aerial view of a modern industrial corridor. On the left, there is a large, multi-story building with a glass facade. A road runs parallel to the building, with a bus and several cars. To the right of the road is a railway track. The area is surrounded by greenery and trees.

- The project is conceived as a model Industrial Corridor with emphasis on expanding the manufacturing base in Kerala.
- The corridor had NF 544 as its spine and also taken advantage of the rail network and the Natural Gas Pipeline.

Why Kerala

➤ Strategic location on the trans-national trade corridor

- Well-connected road and rail network
- Three international airports at Thiruvananthapuram, Kozhikode and Cochin
- An international seaport with container cargo handling facility at Cochin
- Excellent communication network
- Highest density of science and technology personnel
- 100% literate workforce
- Highest physical quality of life index

Why Kerala

- India's most advanced society
- Rich natural resources - minerals, marine products, agri-products
- A range of industry - specific walk-in-and-manufacture environments
- Quality power and water supply Highlights of the Government Industrial Policy
- Pro-active government policies and pro-enterprise incentives
- Necessary assistance for marketing of industrial products
- Simple and transparent procedures for investment

Objectives

- To promote Kerala as a prime destination for industrial investments with environmental protection
- Mobilize establishment of Micro and Small Enterprises particularly in rural areas to achieve employment generation and utilization of local resources.
- Create cordial environment for ensuring the utmost value addition of the locally available resources.
- Market Kerala as a competitive investment destination for Foreign & Domestic Investments in Services, emerging industrial sectors (Biotechnology & Nanotechnology) and employment for skilled Human resources within the State.

Objectives

- Accelerate industrial clusters in the State.
- Augment Services & Commerce sector to create in house employment to the skilled and semi skilled manpower in the State
- Encourage environment friendly practices in enterprise development.

Food & Agro based enterprises are classified into following categories:-

1. Cereals & Pulses :-

(Grain processing, Aata chakki, Dal Mill, Rice Mill, Papad, Infant foods and like products)

2. Bakery & Confectionery :-

(Bread, Biscuit, Rusk, toffee, Chocolates and like products)

3. Spices & condiments :- (Masala making)

4. Fruit & Vegetable Products :-

(Pickles, Chutneys, Jam, Jelly, Juice & pulp, Frozen Foods, RTS and like products)

Food & Agro based enterprises are classified into following categories:-

5. Dairy products :-
(Milk, ghee, curd, yoghurt, Cheese, butter, khoa, Sweet meat, Milk powder and like products)
 6. Honey & related products
 7. Poultry and Meat products
 8. Fisheries (Fresh, dry and frozen)
 9. Beer and alcoholic beverages
 10. Other food products
- 

Traditional Sector

- **Development of Bamboo Related Industries**

- The components of the scheme are :-

1. Conducting skill up gradation training programme for artisans and craftsmen in making diversified and value added products of bamboo and for increasing the sales of bamboo products
2. Promotional activities in Bamboo Sector including participation in national/international events
3. Development of Bamboo-Supply chain and Setting up of Treatment Plants and Distribution centers

Development of Bamboo Related Industries

4. Training through need assessment
5. Setting up of CFCs
6. Organise “Kerala Bamboo fest” with international participation
7. Hand Holding of Innovation Centre.

Udyam registration

- (a) Micro enterprises: where the investment in plant and machinery or equipment does not exceed one crore rupees and turnover does not exceed five crore rupees;
- (b) Small enterprise: Where the investment in plant and machinery or equipment does not exceed ten crore rupees and turnover does not exceed fifty crore rupees; and
- (c) Medium enterprises: Where the investment in plant and machinery or equipment does not exceed fifty crore rupees and turnover does not exceed two hundred and fifty crore rupee

UDYAM
Registration
Portal

Karnataka State Industrial & Infrastructure Development Corporation (KSIIDC)

Kerala State Industrial Development Corporation Ltd.

150 YEARS OF CELEBRATING THE MAHATMA

TENDERS/BIDS Careers Loan Application മലയാളം [f](#) [t](#) [e](#) +91 4712318922

HOME ABOUT US SERVICES CONTACT US

PROJECT FINANCING

Robust project financing solutions to fund your business endeavours

KNOW MORE

Areas of focus

- KSIDC assists in identifying the infrastructure needs of the State, structuring projects to bridge the gaps and spearheading a balanced growth of the core competencies of the State.

- **The key areas of KSIDC's focus includes:-**

- Identification of Investment Ideas
- Translating ideas into concrete proposals
- Feasibility Study, Project Evaluation
- Financial Structuring, Loan Syndication
- Assisting in Central and State Govt. Clearances
- Development and Administration of Growth Centers
- Industrial and Infrastructure development

ENTREPRENEURSHIP DEVELOPMENT / START UPS

- Kerala State Industrial Development Corporation (KSIDC), an industrial and investment promotion agency of the Government of Kerala has been involved in various Startup initiatives like Business Incubation Centers, mentoring sessions for young entrepreneurs, seed funding for innovative startups etc
 - The seed fund assistance will be sanctioned as Soft Loan for a period of one year at the prevailing RBI bank rate as on the date of sanction of financial assistance.
 - After one year, the Company shall either take necessary steps to convert the soft loan into Equity Capital or repay the soft loan with applicable interest.
- 
- An illustration in the background shows four stylized business figures in suits climbing a bar chart with four bars of increasing height from left to right. The bars are colored red, yellow, orange, and green. The figures are positioned on top of the bars, appearing to ascend them. The overall scene is set against a light background with faint icons of a lightbulb and a gear.

KERLA State Industrial & Infrastructure Development Corporation (KSIIDC)

Kerala State Industrial Development Corporation Ltd.

150 YEARS OF CELEBRATING THE PIONEER

TENDERS/BIDS Careers Loan Application മലയാളം f t e +91 4712318922

HOME ABOUT US SERVICES CONTACT US

ENTREPRENEURSHIP DEVELOPMENT / START UPS

Promoting innovative start-up ideas for entrepreneurs

KNOW MORE

LATEST UPDATES >> Investment Toll Free Number - 1800 890 1030 (8 AM to 8 PM on all working days) ● Expression of Interest (EOI) To establish facilities for

KERALA State Industrial & Infrastructure Development Corporation (KSIIDC)

KERALA State Industrial & Infrastructure Development Corporation (KSIIDC)

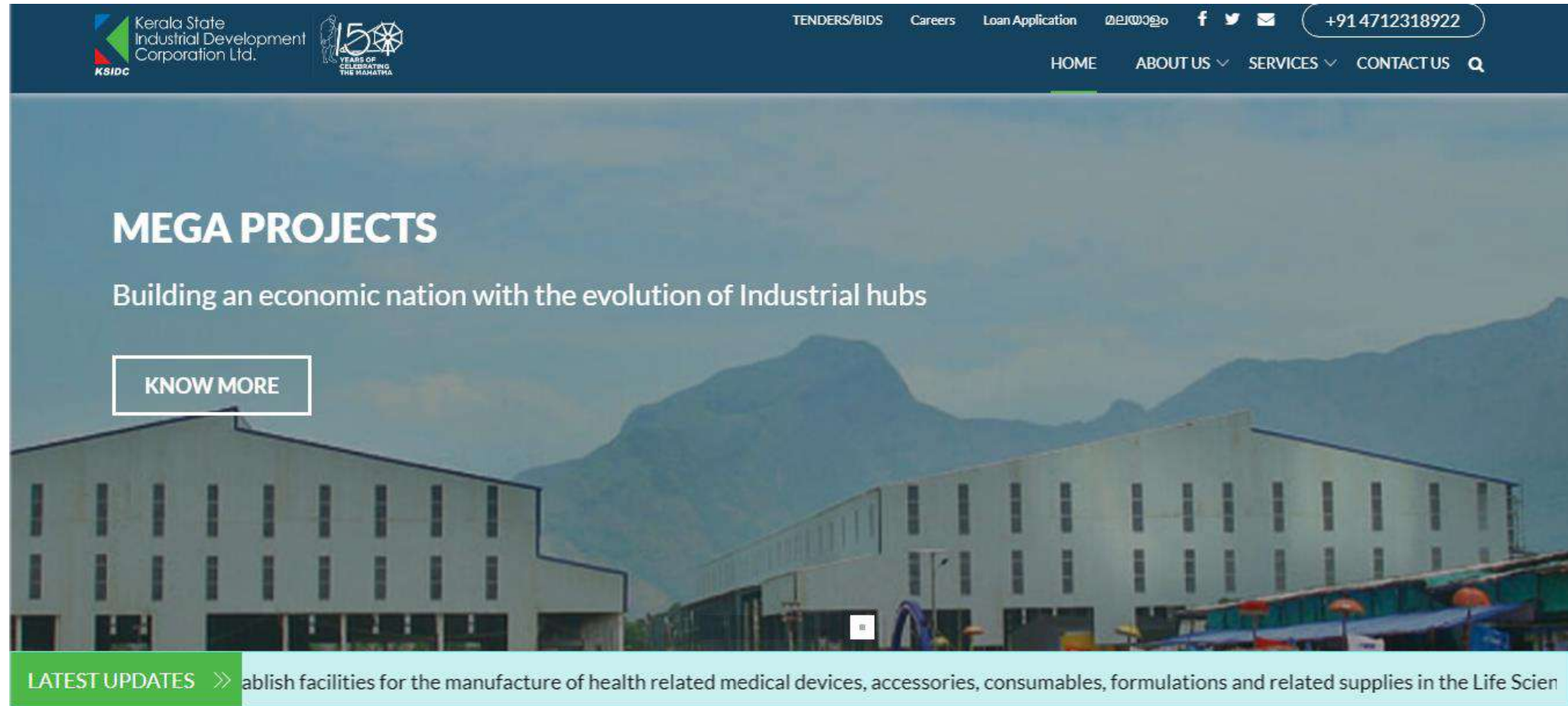

Kerala State Industrial Development Corporation Ltd. 15 YEARS OF CELEBRATING THE HERITAGE

TENDERS/BIDS Careers Loan Application മലയാളം f t e +91 4712318922

HOME ABOUT US SERVICES CONTACT US

MEGA PROJECTS

Building an economic nation with the evolution of Industrial hubs

KNOW MORE

LATEST UPDATES >> Establish facilities for the manufacture of health related medical devices, accessories, consumables, formulations and related supplies in the Life Scien

INDUSTRIAL CORRIDOR

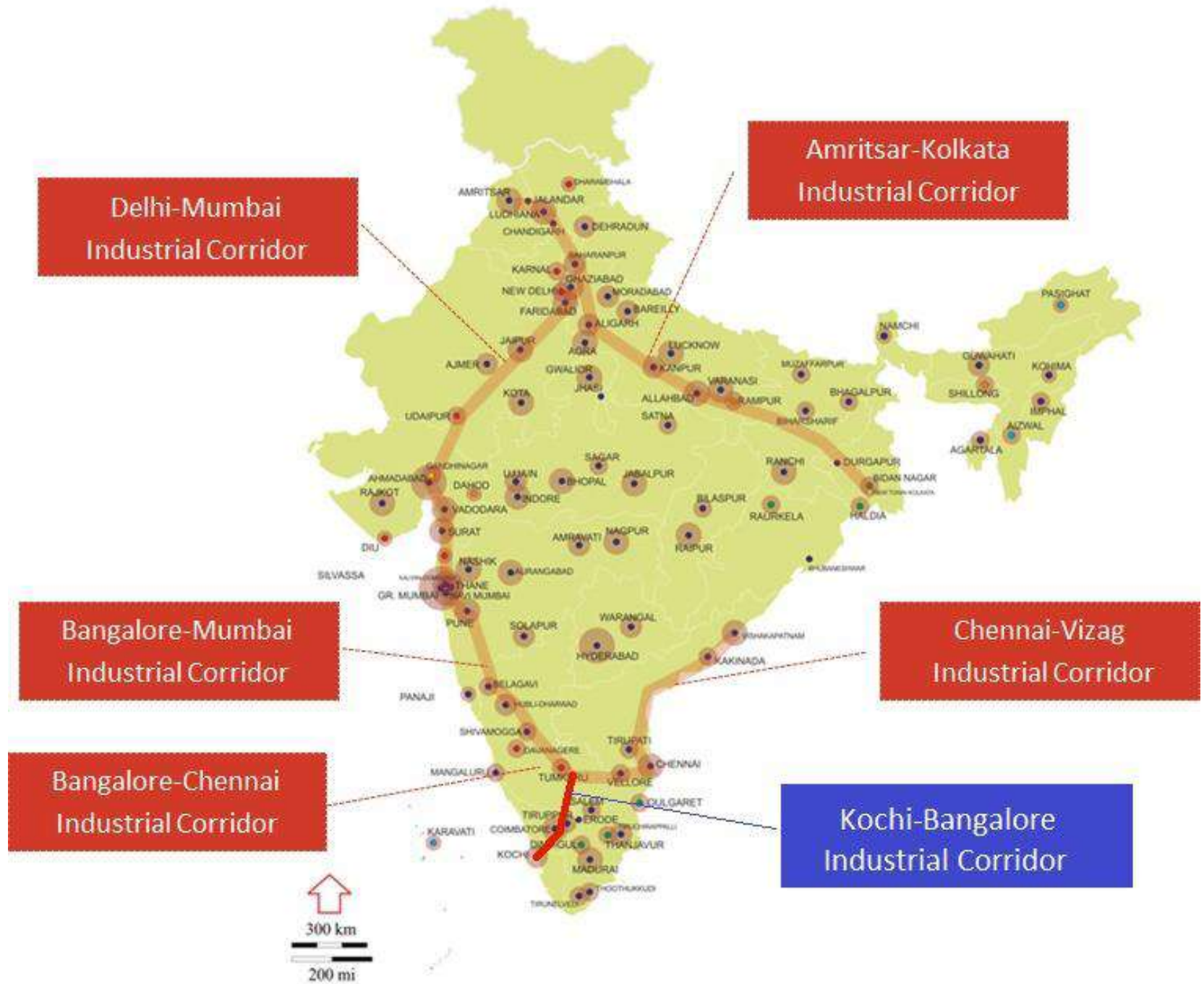

Kochi – Bengaluru Industrial Corridor

- The **Industrial Corridor** proposes establishment of dedicated Zones for **manufacturing** & promoting investments, with the intention to make the country as a hub of **manufacturing** activity to cater to the vast domestic markets and international markets.

Kochi – Bengaluru Industrial Corridor

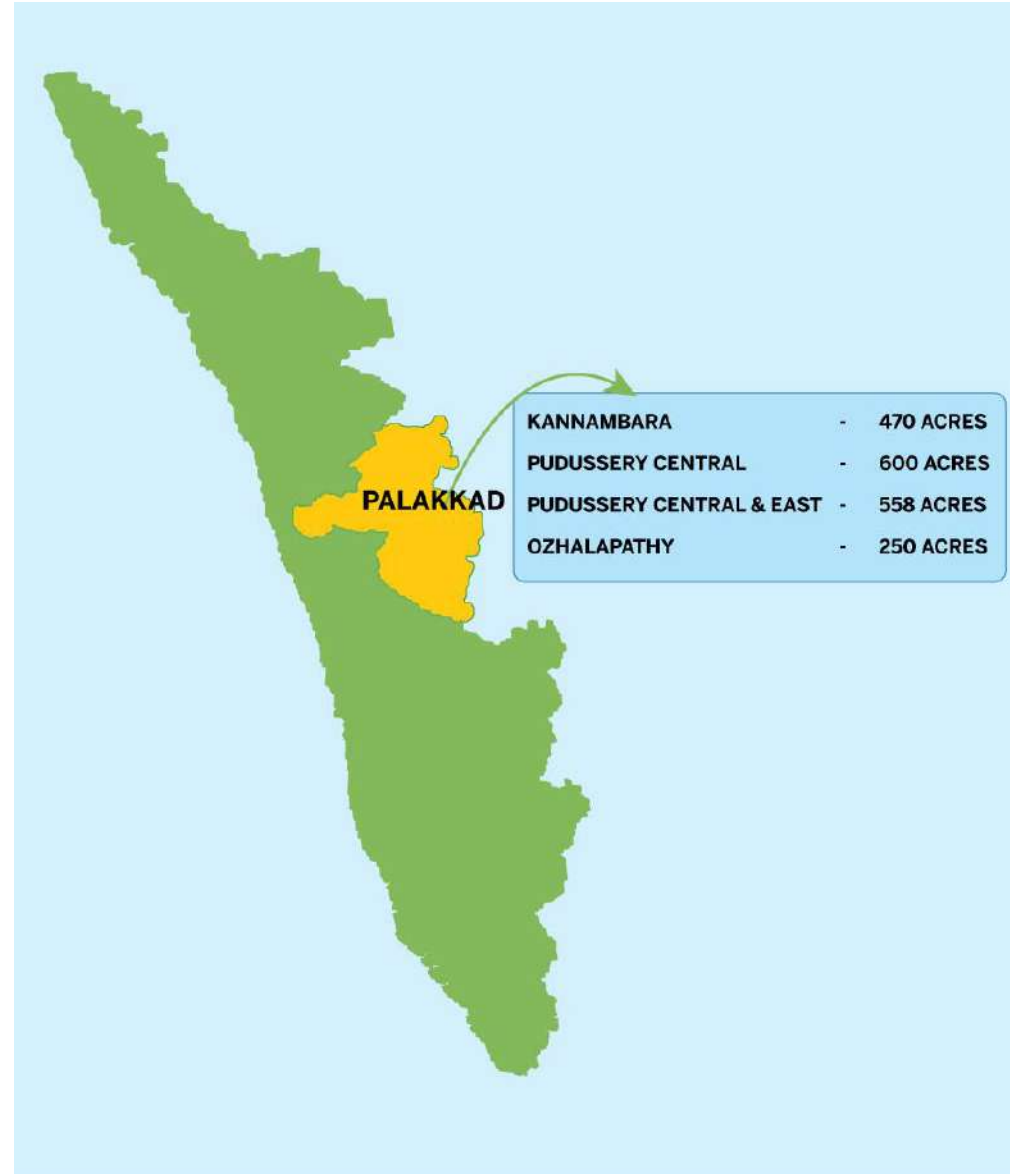

Kochi – Bengaluru Industrial Corridor

- The project is conceived as a model Industrial Corridor with emphasis on expanding the manufacturing base in Kerala.
- The corridor had NF 544 as its spine and also taken advantage of the rail network and the Natural Gas Pipeline.

MSME Samadhan

Ministry of Micro, Small
and Medium Enterprises
Government of India

सत्यमेव जयते

MSME SAMADHAN

MSME Samadhan

MSME

Entrepreneur filed the application online to respective Council after 15 days Council will take action on application.

Mutual Settlement option for Entrepreneur (MSEs can Mutual Settled the application before Convert In to Cases)

Council can reject the Entrepreneur application.

Council can enter the case detail in online portal if received offline application

Entrepreneur can view the application/case status by Udyog Aadhaar Number or Application No. / Case No..

NEW "MSME Units are requested to Onboard on TReDS Platform. Three available platforms are 1. v

Applications & Cases status of Micro and Small Units (MSEs)

80,103

Applications filed by MSEs

[More info](#)

7216

Applications Mutually Settled

[More info](#)

30495

Applications yet to be viewed by MSEFC Council

[More info](#)

14923

Applications Rejected by MSEFC Council

[More info](#)

7205

Cases Disposed by MSEFC Council

[More info](#)

20264

Cases Currently under Consideration by MSEFC

[More info](#)

Case Category 1

Case Category 2

Case Category 3

Total Cases

GeM

English | Dark Mode | Font Size A- A A+ | Skip to Main Content

Need Help ?

PRODUCTS SERVICES CONTENT

Looking for something on GeM?

Bids

Sign Up

Login

CATEGORIES

GeM Advantages

GeM Exclusive

Rate a Seller

View Contracts

CPPP Tenders

Seller Details

New on GeM

Dear User, GeM system is under technology upgrades, there are chances that you may observe slowness in the system. Our teams are constantly working to resolve it at

INTRODUCING

GeM SAHAY

“उन्नति की ओर”

Know More

Rich Listing of Products / Services

Integrated Payment System

Multiple Procurement Modes

Transparency and Ease of Selling

GeM

Popular Product Categories

OXYGEN GAS & ACCESSORIES

Oxygen Concentrator
Oxygen Flow Meter
Compressed oxygen IS:309
O2 Gas Cylinders - Steel
HF Nasal O2 Therapy Unit

[View All](#)

MEDICAL

Hand Sanitizer
Air Pollution Mask
Surgical Gloves
Covid-19 Kit for...

[View All](#)

SARAS COLLECTION

Handicrafts
Handloom Texti..
Personal Care..
Accessories

[View All](#)

FURNITURE

Office Chair
Computer Desk
Lounge Chair
Storage Rack

[View All](#)

FIRE SAFETY

Fire Extinguishers
Sprinklers Smoke
Detectors Fire
Alarms

[View All](#)

COMPUTERS

Desktop PC
Monitor
PC Software
Printers & MFDs

[View All](#)

What is TReDS?

HOME [TReDS](#) [M1XCHANGE](#) [PRODUCTS](#) [ABOUT US](#) [THOUGHTXCHANGE](#) [NEWS & MEDIA](#) [CONTACT US](#)

Tired of Delayed Payments?
Switch to RBI Accredited M1xchange TReDS

[Home](#) » [Treds](#) » [What is TReDS?](#)

[Register Now](#)

NEWS & UPDATES

APP: [Click here](#)

Get Access to Working Capital In 24-72 Hours

Collateral-Free Working Capital
Gain access to working capital using your unpaid Invoices through bill discounting in just 24-72 Hours

Shorter Cash Cycles
Receive timely access to working capital and speed up your cash cycles for business

Working Capital Simplified Via TReDS

Chat

Facebook, LinkedIn, Twitter, YouTube

TReDS

- TReDS is an institutional mechanism set up in order to facilitate the discounting of invoices for MSMEs from corporate buyers through multiple financiers.
- Invoice discounting on TReDS involves three participants MSME Supplier, Corporate Buyer and Financier.

FOOD GURU

CHATBOT

Eat Right India

COVID-19

Advisories/Orders

RAFT

Act, 2006

Rules, 2011

Regulations

Notifications

Codex

EPayment

One Nation, One Food Law

- » Have globally benchmarked food standards and practices
- » Ensure consistency in enforcement
- » Manage food testing with standardised testing methods and protocols

* Notice related to Issue of wait list for the post of Technic

Monthly Achievements
(Recent | All)

Monthly Achievements for the month of December, 2019 [0.19 MB]

» Monthly Achievements for the month of November, 2019 [0.17 MB]

» Monthly Achievements for

Knowledge Hub

Myth Buster

Annual Reports

Books, Reports & Manuals

Creative Catalogue

Video Library

Events

Online Platforms

Food Safety
Compliance
System
(FoSCoS)

RUCO

RUCO

ITCFSAN

Food Licensing &
Registration
System

Food Import
Clearance
System

infoNet

Indian Food
Laboratories
Network

SAVE FOOD
SHARE FOOD

foSTaC

Food Safety
Training &
Certification

Jaivik Bharat

data.gov

Open Government Data (OGD) Platform India

Digital India
Power To Empower

india.gov.in
भारत का राष्ट्रीय पोर्टल

MSE
मिसे सरकार

Central Board of Indirect Taxes And Customs
Department of Revenue, Ministry of Finance, Government of India

MSME Data bank

- The **MSME Databank** is a comprehensive database of all the **MSMEs** in India.
- It is mandatory for all **MSMEs** to provide information regarding the business to the government through the means of the **MSME Databank**. – Udyog Aadhaar Memorandum

MSME DATABANK

MSME Data bank

MSME DATABANK

MSME DataBank [Help](#) [Register](#) [Support](#)

Registration on MSME Databank is **FREE OF COST** and there are **NO INTERMEDIARIES HIRED BY MINISTRY** to do registration on MSME Databank & collect fees.

Login

Register

User Name:

Password:

Captcha:

Captcha Image:

Log In

[Contact Us](#)

[Careers](#)

[Enquiry](#)

[3i/EN](#)

OVERVIEW

Small Industries Development Bank of India (SIDBI) set up on 2nd April 1990 under an Act of Indian Parliament, acts as the Principal Financial Institution for Promotion, Financing and Development of the Micro, Small and Medium Enterprise (MSME) sector as well as for co-

SCROLL FOR VISION & MISSION →

- To emerge as a single window for meeting the financial and developmental needs of the MSME sector to make it strong, vibrant and globally competitive, to position SIDBI Brand as the preferred and customer - friendly institution and for enhancement of share - holder wealth and highest corporate values through modern technology platform

MAKE IN INDIA V/s MADE IN INDIA

• MADE IN INDIA

- It involves domestic factors of production i.e land, labour capital, entrepreneurship and technology.

• MAKE IN INDIA

- It is an invitation to the foreign factors of Production in the form of capital, technology and investment. To employ Indian labour and use the land and natural recourses in India.

#startupindia

Toll Free Number

1800115565

STARTUP INDIA SERVICES

ACTION PLAN

INFORMATION

OTHER INITIATIVES

EVENTS & NEWS

STARTUP INDIA HUB

LEARNING & DEVELOPMENT

SELF-CERTIFICATION

CONNECT

STARTUP INDIA

STARTUP RECOGNITION

STARTUP INDIA HUB

हिंदुस्तान में कोई ऐसा जिला न हो,
ऐसा ब्लॉक न हो जहाँ कोई स्टार्टअप न शुरू हो।

"Startup India"

START UP INDIA & STAND UP INDIA

▪ **STAND UP INDIA**

- This scheme facilitate bank loan between 10 Lac to 1 Cr to at least one SC or ST borrower and at least one women per bank branch for setting up a Greenfield enterprises which may be in manufacturing, services or the trading sector

▪ **START UP INDIA**

- An initiative by the Govt. of India for generation of employment and wealth creation. development and innovation of products and services and increasing the employment rate in India.

INDIA'S AIM OF BEING \$ 5 TRILLION ECONOMY

- In 2019 India has become a \$ 2.7 trillion economy.
- Has added **1 Trillion US dollars** in the **last 5 years**.
- Vision to become a \$ 5 trillion economy by **2024-25**
- It is challenging but it is realizable.
- Red carpet rather than red tap to investment.
- Single window clearance systems.

\$5 Trillion
Economy

ATMANIRBHAR BHARAT ABHIYAN

LOCAL
VOCAL
GLOBAL

- VOCAL FOR LOCAL
- LOCAL FOR GLOBAL

- Govt. of India announced a special economic package of Rs. 20.90 Lac Crore.
- Defense Ministry introduces “Impact Embargo” on 101 item to boost Atmanirbhar Bharat.

EASE OF DOING BUSINESS

Ease OF
DOING
BUSINESS

READ MORE

NATIONAL INDUSTRIAL CORRIDOR DEVELOPMENT PROGRAMME

- National Industrial Corridor Development Programme is India's most ambitious infrastructure programme aiming to develop new industrial cities as "**Smart Cities**" and converging next generation technologies across infrastructure sectors.

■ The National Industrial Corridor Programme includes the following Industrial Corridors

1. **DELHI MUMBAI INDUSTRIAL CORRIDOR (DMIC)**
2. **AMRITSAR KOLKATA INDUSTRIAL CORRIDOR (AKIC)**
3. **CHENNAI BENGALURU INDUSTRIAL CORRIDOR (CBIC) WITH EXTENSION TO KOCHI via COIMBATORE**
4. **EAST COAST ECONOMIC CORRIDOR (ECEC) WITH VIZAG CHENNAI INDUSTRIAL CORRIDOR (VCIC) AS PHASE 1**
5. **BENGALURU MUMBAI INDUSTRIAL CORRIDOR (BMIC)**

STATE WISE LIST OF ASPIRATIONAL DISTRICTS IN INDIA

SR.NO	NAME OF STATE	NO. OF DISTRICT
1	ANDHRA PRADESH	3
2	ARUNACHAL PRADESH	1
3	ASSAM – (5)	7
4	BIHAR – (2)	13
5	CHATTISGARGH – (3)	10
6	GUJRAT	3
7	HARYANA	1
8	HIMACHAL PRADESH	1
9	JAMMU AND KASHMIR	2
10	JHARKHAND – (1)	19
11	KARNATAKA	4
12	KERAL	1
13	MADHYA PRADESH – (4)	8
14	MAHARASHTRA	6

SR.NO	NAME OF STATE	NO. OF DISTRICT
15	MANIPUR	1
16	MEGHALAYA	1
17	MIZORAM	1
18	NAGALAND	1
19	ODISHA – (3)	10
20	PUNJAB	2
21	RAJASTHAN	6
22	SIKKIM	1
23	TAMIL NADU	2
24	TELANGANA	5
25	TRIPURA	1
26	UTTAR PRADESH – (4)	8
27	UTTARAKHAND	2
28	WEAT BENGAL	3

Aspirational District Kerala

Wayanad

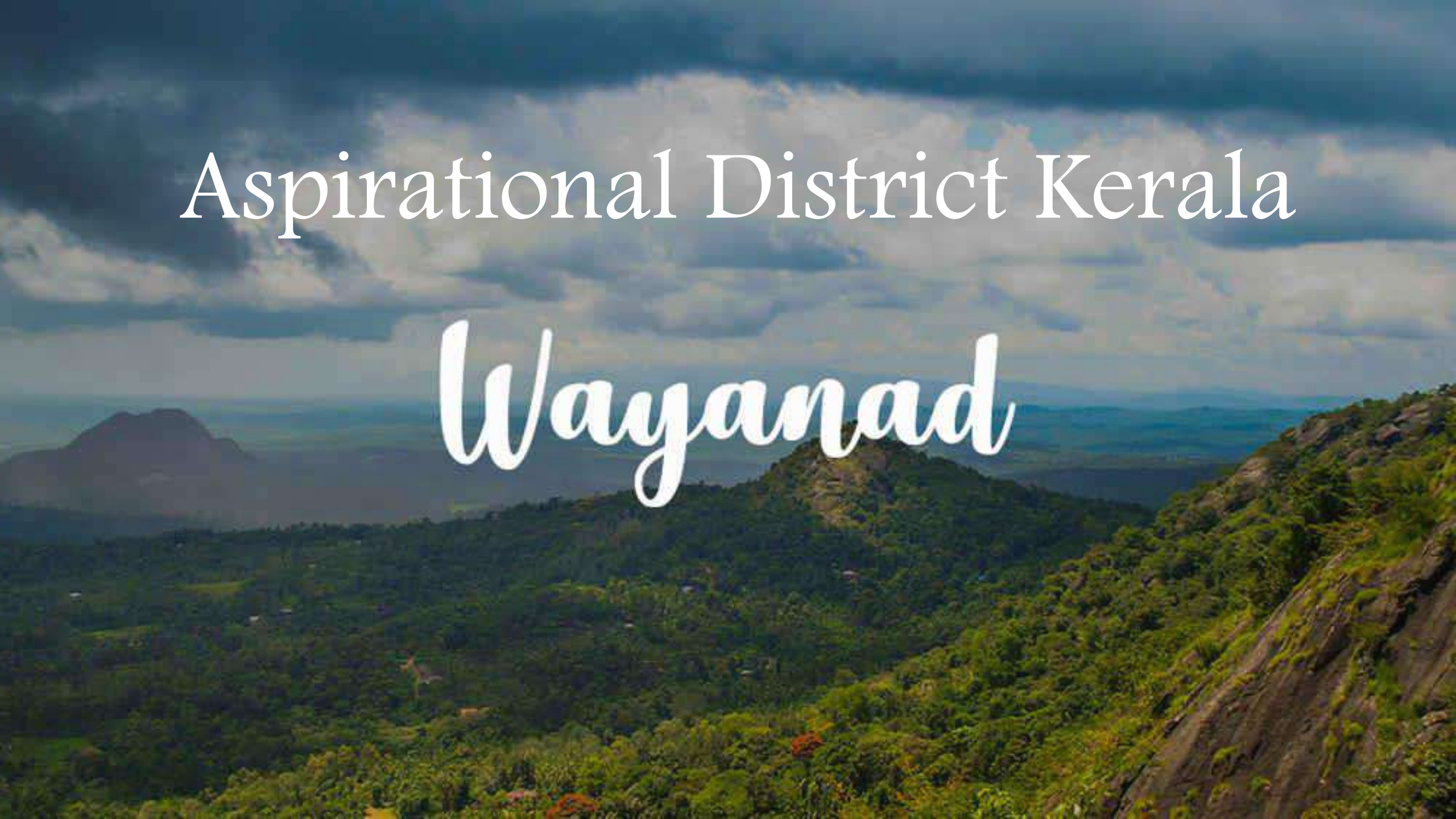

Big 4

Big 8

KPMG

Deloitte.

pwc

EY

STATE GOVT SUBSIDIES

STATE GOVT DEPARTMENT's SUBSIDIES

CENTRAL GOVT SUBSIDIES

CENTRAL GOVT DEPARTMENT's SUBSIDIES

SUBSIDIES

सूक्ष्म, लघु और मध्यम उद्यम मंत्रालय
MINISTRY OF
MICRO, SMALL & MEDIUM
ENTERPRISES

- Home
- About Us +
- What's MSME
- Acts & Rules +
- Documents +
- Schemes +
- Vacancies
- Swachh Bharat Abhiyan
- GST-MSME +
- Quick Links
- MOUs

Launch of Zero Defect Zero Effect (ZED) Scheme

- All Schemes
- Development Of Khadi, Village And Coir Industries
- Technology Upgradation And Quality Certification
- Marketing Promotion Schemes
- Entrepreneurship And Skill Development Programs
- Infrastructure Development Program
- Schemes Of National Small Industries Corporation
- SFURTI

• **FOLLOWING SCHEMES COVERED UNDER MINISTRY OF MICRO, SMALL AND MEDIUM ENTERPRISES (MSME's)**

SR. NO	SCHEME NAME
1	CREDIT AND FINANCIAL ASSISTANCE TO MSMES (<u>PMEGP</u>) (<u>CLCSS</u>) (<u>CGTMSE</u>) (<u>INTEREST SUBVENTION</u>)
2	SKILL DEVELOPMENT AND TRAINING TO MSMES (ESDP)
3	INFRASTRUCTURE SUPPORT TO MSMES (<u>SFURTI</u>) (<u>MSE-CDP</u>)
4	TECHNOLOGY UPGRADATION AND COMPETITIVENESS SCHEME FOR MSMES (DESIGN CLINIC SCHEME) (LMCS) (DIGITAL MSME SCHEME) (ZED SCHEME) (SEMD SCHEME) (IPRS) (TOOL ROOMS & MSME TECHNOLOGY CENTRES)
5	PROCUREMENT AND MARKETING SUPPORT TO MSMES (PMS SCHEME) (MSES SCHEME)
6	OTHER INITIATIVES (SAMADHAN) (UAM)

MINISTRY OF TEXTILE

1. Technology Up gradation Fund Scheme (ATUFS).
2. Scheme for production and employment linked support for Garmenting Units (SPELSGU).
3. Technology mission on Technical Textile mission
 - (01.04.20 to 31.03.24 total outlay Rs. 1480 Cr.)
4. Integrated processing Development Scheme
 - (01.04.17 to 31.03.20, 50% of project cost max Rs. 75 Cr.)
5. Handloom Cluster development Scheme **Rs. 456.80 Cr**

TECHNICAL TEXTILE

Technical Textiles: Such textile production which is aimed not only at fabric production but also at creating products which could be used in the industrial, defence, research and other advanced sectors due to its specialized technical properties. These products are classified into following categories based on their quality and end use:

- (1) Agro tech,
- (2) Build tech,
- (3) Cloth tech,
- (4) Geo tech
- (5) Home tech,
- (6) Ind tech ,
- (7) Medi tech,
- (8) Mobile tech,
- (9) Echo tech,
- (10) Pack tech,
- (11) Pro tech (Protectivetextile)
- (12) Sport tech,
- (13) Defence tech,
- (14) Products announced by Textiles

Ministry of Central Government from time to time.

Shri Narendra Modi
Hon'ble Prime Minister of India

PRADHAN MANTRI KISAN SAMPADA YOJANA (PMKSY)

AGRO PROCESSING CLUSTER

- Expression of Interest - 22-12-2017
- **EXTENDED UP TO - 28/02/2021**

AGRO PROCESSING CLUSTERS SCHEME

- **Grant:**
- **35%** of the eligible project cost for General Area & **50%** for North East, Hill & Difficult areas subject to maximum of **₹10.00 Crore**.

Eligible Organizations/ eligibility conditions:

- Central & state PSUs /Joint Ventures /FPOs/ FPCs/ NGOs/Cooperatives /SHG's /Corporate entity/ Partnership firms/ Proprietorship firms etc.
- No Agro Processing Cluster in the same District where CPC of Mega Food Park is located.
- Only one agro processing cluster will be sanctioned in a district

AGRO PROCESSING CLUSTERS SCHEME

Eligibility conditions

- Combined Net Worth of promoters/ proposed shareholders should not be less than 1.5 times of the grant sought
- Promoter's equity / contribution should not be less than 20 % of Project Cost in General Areas and 10% in Hill & Difficult and Island areas
- Term loan should be at least 20% of the total project cost
- Minimum Land Area- 10 Acres
- Minimum no. of FP Units to be set up- 5 [can avail grant under Unit Scheme]
- Minimum Investment- Rs. 25 Crore
- State wise allocation of clusters.

Exclusions

- Cost of Land, Pre-operatives, Margin Money for Working Capital to be excluded
- Promoters of Mega Food Parks are not eligible
- Cluster should not be in the district of Mega Food Parks

M O F P I

AATMANIRBHAR BHARAT

PM Formalisation of Micro Food Processing Enterprises Scheme (PM FME Scheme)

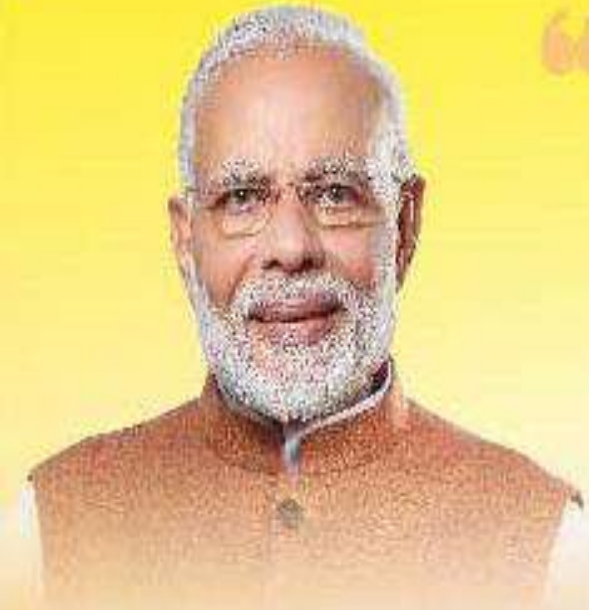

“A combined resolve of 130 crore citizens is to make India self-reliant. The way ahead lies in LOCAL- Local Manufacturing, Local Markets, Local Supply Chain. Local is not merely a need but a responsibility”

Narendra Modi, Prime Minister

Opening gates for growth
of Micro Enterprises in Food Industry

VOCAL
FOR
LOCAL

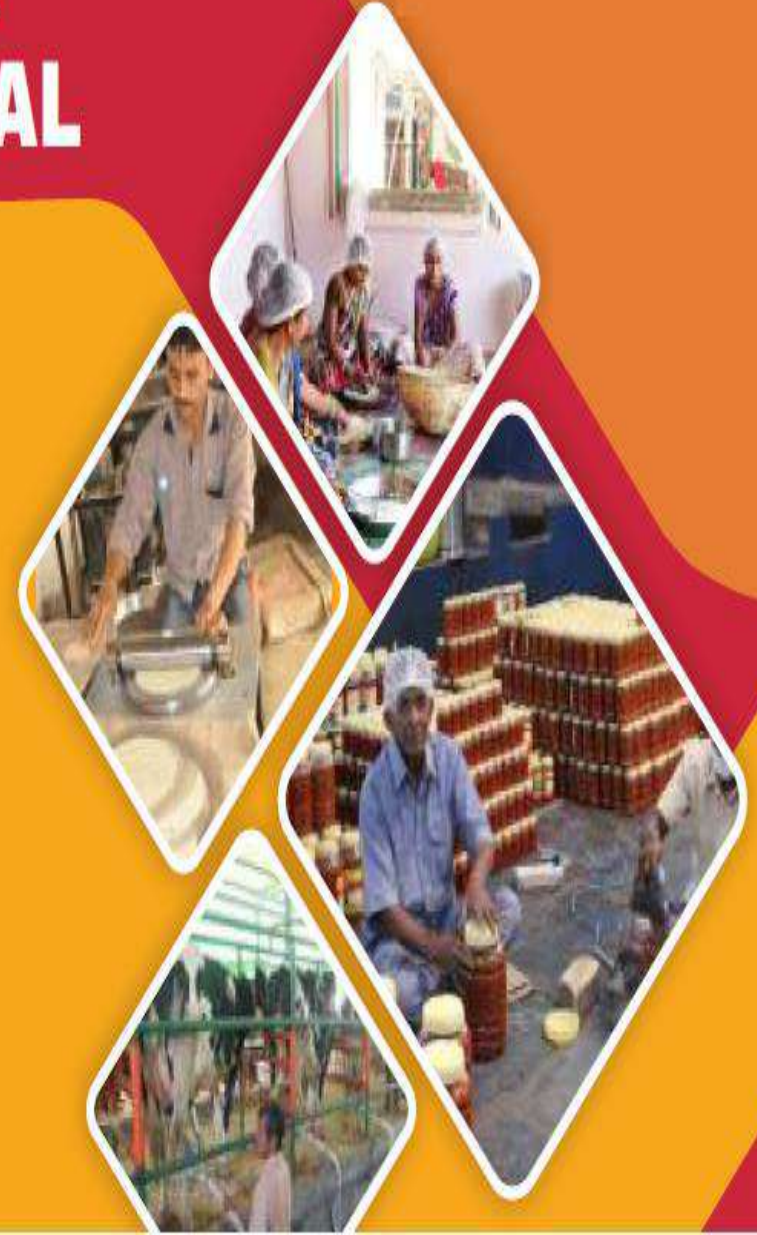

• MINISTRY OF FOOD PROCESSING INDUSTRIES

- MEGA FOOD PARK (Max Amt. Rs. 50 Cr)**
- FOOD PROCESSING & PRESERVATION CAPACITIES (Max Amt. Rs. 10 Cr)**
- AGRO PROCESSING CLUSTER (Max Amt. Rs. 10 Cr)**
- COLD CHAIN (Max Amt. Rs. 10 Cr)**
- BACKWARD & FWD LINKAGE**

ATMANIRBHAR BHARAT

AAI MA-NIRBHAR
BHARAT

**TOP TO TOTAL
(TOMATO, ONION AND
POTATO)**

**SCHEME FOR
FORMALIZATION OF MICRO
FOOD PROCESSING
ENTERPRISES (FME)**

MINISTRY OF AGRICULTURE & FARMERS WELFARE

**PRADHAN
MANTRI KRISHI
SINCHAI
YOJANA (PMKSY)**

**NATIONAL
AGRICULTURE
MARKET (ENAM)**

**AMI SCHEME
(Agriculture
Marketing
Infrastructure
Scheme)**

**MICRO
IRRIGATION
FUND (MIF)**

**PARAMPARAGAT
KRISHI VIKAS
YOJANA (PKVY)**

**PRADHAN
MANTRI FASAL
BIMA YOJANA
(PMFBY)**

**GRAMIN
BHANDARAN
YOJNA**

**NATIONAL
MISSION FOR
SUSTAINABLE
AGRICULTURE
(NMSA)**

SFAC

VENTURE CAPITAL ASSISTANCE FOR AGRO INDUSTRIES

*Govt Sponsored
Scheme*

सत्यमेव जयते

**SMALL FARMERES AGRIBUSINESS CONSORTIUM (SFAC)
VENTURE CAPITAL SCHEME FOR AGRIBUSINESS DEVELOPMENT**

किसान उत्पादक संगठनों के लिए

POLICY & PROCESS GUIDELINES FOR
FARMER PRODUCER ORGANISATIONS

किसान

उत्पादक

कंपनियों

के लिए

शेयर पूंजी अनुदान एवं
ऋण गारंटी निधि योजना

Equity Grant &
Credit Guarantee
Fund Scheme

for

**Farmer
Producer
Companies**

Home

About Us ▾

General Info ▾

Schemes Guidelines ▾

Statistic & Market Info ▾

NHB Interactive ▾

Tender/Vacancies ▾

Contact Us ▾

Scheme 1 (Commercial Horticulture) and Scheme 2 (Cold Storage)

Technology Development Transfer Scheme

Market Information Service Scheme for Horticulture Crops

Horticulture Promotion Service

Recognition of Horticulture Nurseries

REGISTER ▾

LOGIN ▾

NEWS AND ANNOUNCEMENTS

- Extension for submission of application for engagement of consultants under the scheme "Accreditation and Rating of Fruit Plant Nurseries" of the Board 🚫
- Extension of validity of the Nurseries Accredited under the Scheme "Accreditation and Rating of Fruit plant Nurseries of the Board"-reg. 🚫
- Engagement of Consultants under the Scheme "Recognition of Horticulture

Development of Commercial Horticulture Farms

Notices & Minutes of Meeting

Public Circulars

Model DPR

Accreditation and Rating of Nurseries

Technical Standards

Schemes and Instructions for Online IPA Application

COLD STORAGE SUBSIDY FROM

**NATIONAL HORTICULTURE
BOARD**

AGRICULTURE MARKETING INFRASTRUCTURE SCHEME

GRAMIN BHANDAR YOJNA WARE

HOUSING SCHEME

1. Subsidy Amount Max up to 50 Lacs.
2. Only in Grampanchayat Area Land (N.A Land) eligible.
3. Loan Compulsory from Nationalise Bank min 50% % Max 80%
4. Scheme valid upto March 2021 only
5. Application in NABARD through Bank (After Loan sanction process)

CATEGORY OF OWNER	MT CAPACITY OF GODOWN	SUBSIDY AMOUNT PER MT	SUBSIDY %
For Ladies/ SC/ ST/ FPO	50 MT to 1000 MT	1166.55/- per MT	33%
For Ladies/ SC/ ST/ FPO	1000 MT to 5000 MT	1000.00/- per MT	33%
Remaining All Category	50 MT to 1000 MT	875.00/- per MT	25%
Remaining All Category	1000 MT to 5000 MT	750.00/- per MT	25%

SUBSIDY CALCULATION OF GODOWN

**1.8 MT = 1 SQ.MTR
HEIGHT = 4.5 MTR**

5000 MT = (5000/1.8) = 2780 Sq.Mtr Approx.

**2780 Sq.Mtr x 10.76 = 29912.80 Sq.Ft
Say = 30000 Sq.Ft**

**ONE PERSON = 30000 Sq.Ft GODOWN
Or 3 GODOWN OF 10000 Sq.ft EACH
EACH GODOWN 50 RFT X 200 RFT = 10000 Sq.ft**

**GENERAL CATEGORY = 5000 MT (maximum)
FOR 5000 MT COST @ 3000 PMT = Rs. 1,50,00,000/-
FOR 30000 SQFT COST 1,50,00,000 / 30000
= Rs. 500.00 per Sq.ft**

**Subsidy @ 25 % of Rs. 3000 PMT
OR @ Rs.750 PMT
= 5000 PMT @ Rs. 750 PMT = Rs. 37.50 Lac
Each Godown owner of 30000 Sq. ft
Or
MAXIMUM CAPACITY UP TO 5000 MT**

Ministry of Electronics & Information Technology

Government of India

- Home
- About MeitY
- Divisions
- Organisations
- RTI
- Notifications
- Contact Us

Call for Proposal

for Selecting Implementing Agency to conduct 1st ICT Grand Challenge under National Policy on Software Products

To know more and apply, visit: ispr.gov.in

Last Date: June 15, 2020 at 5PM

Broad area | Work from Home(WFH) products/solutions

Who can apply:

- Registered Industry Associations
- Autonomous bodies/society, Section 8/25 companies/R&D organization/Institute of Higher Learning having a dedicated facility for research in Emerging technology and also having incubation space for at least three years

State IT Policies

Successful units under India BPO Promotion Scheme (IBPS) may avail benefit(s) from respective State Government policies as well, provided the claimed benefit(s) under State Government policies is not similar to the incentives under IBPS. For latest details on State Government policies, please contact the concerned State Government IT department.

State / UT	IT Policy Document	IT Policy Link	Salient Feature	Other Details
Gujarat	Gujarat IT Policy	https://directorit.gujarat.gov.in/IT-Policy	Incentive for IT Parks 1)Capital Subsidy: 2)Power... Read More	IT Policy Date : 12-02-2016 ... Read More
Jammu and Kashmir U.T.	Jammu and Kashmir U.T. IT Policy	http://jkit.nic.in/docs/itpolicyjk.pdf		IT Policy Date : 28-02-2018 ... Read More
Punjab	Punjab IT Policy	http://investpunjab.gov.in/Content/documents/Notifications/Industrial_and_Business_Development_Policy_2017.pdf		IT Policy Date : 30-07-2018 ... Read More
Uttar Pradesh	Uttar Pradesh IT Policy	http://itpolicyup.gov.in/		IT Policy Date : 11-05-2016 ... Read More

सत्यमेव जयते

Ministry of Electronics and Information Technology

Government of India

प्रगति की एक नई शुरुआत

digital  bharat

Foundation

- **INDIA LAUNCHES Rs. 50,000 Cr Scheme to Promote Electronic Manufacturing**

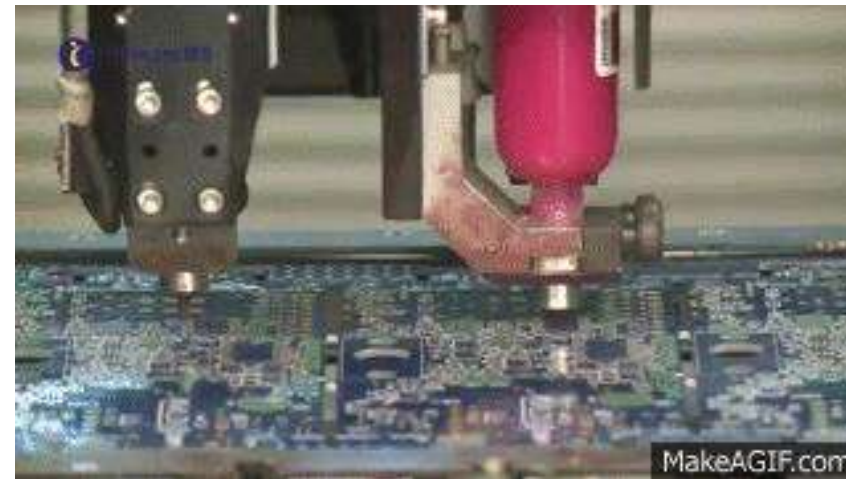

FOLLOWING SCHEMES COVERD UNDER MINISTRY OF ELECTRONICS & IT

- **PRODUCTION LINKED INCENTIVE (PLI) SCHEME FOR LARGE SCALE ELECTRONICS MANUFACTURING**
- **SCHEME FOR PROMOTION OF MANUFACTURING OF ELECTRONIC COMPONENTS AND SEMICONDUCTORS (SPECS**
- **MODIFIED ELECTRONICS MANUFACTURING CLUSTERS (EMC 2.0) SCHEME**

GOVERNMENT PLANS RS 15,000/-CRORE PLI SCHEME TO BOOST LOCAL DRUG PRODUCTION

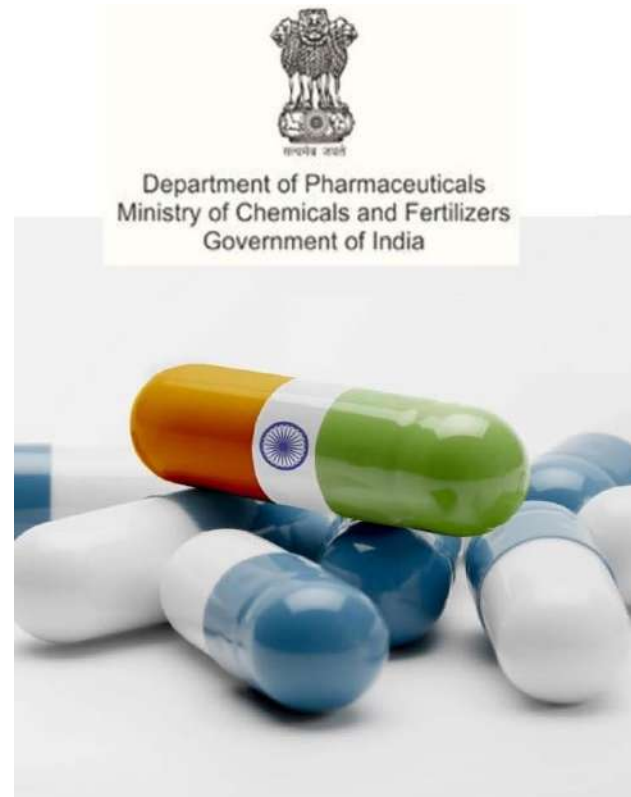

"India's Pharma Industry is an asset not just for India but for the entire world. It has played a leading role in reducing the cost of medicines especially for developing countries"

- Shri Narendra Modi,
Hon'ble Prime Minister of India

Government of India
Ministry of Chemicals & Fertilizers
Department of Chemicals & Petrochemicals

PLI Scheme for Domestic Manufacturing of Critical APIs/ KSMs/DIs

Bulk Drugs

Government of India
Ministry of Chemicals & Fertilizers
Department of Chemicals & Petrochemicals

Scheme for Promotion of Bulk Drug Parks

Government of India
Ministry of Chemicals & Fertilizers
Department of Chemicals & Petrochemicals

PLI SCHEME
For
Domestic Manufacturing
of
Medical Development

Government of India
Ministry of Chemicals & Fertilizers
Department of Chemicals & Petrochemicals

Scheme for Promotion of Medical Device Park

PLI scheme of API

- **Company/Partnership firm/Proprietorship firm/LLP registered in India**
- **Eligibility: minimum **Net worth** should be 30% of proposed investment**
- **An applicant **can apply for multiple products/ units** with additional investment for every product**
- **Application window 120 days and approval thereafter within 90 days**
- **Application through online portal of Project Management Agency**
- **Applicants to be selected on the basis of objective evaluation on **two selection criteria****
 - **capacity of the proposed plant (35%) &**
 - **sale price of API (65%)**
- **Maximum number of selected applicants: 136**
- **Waiting list**

Union Cabinet approves Production Linked Incentive (PLI) Scheme for White Goods (Air Conditioners and LED Lights)

PRODUCTION LINKED
INCENTIVE SCHEME FOR
AIR CONDITIONERS AND
LED LIGHTS

DPIIT notifies PLI scheme for ACs, LED lights; mere assembly of finished goods not to be incentivized

How The Incentives Stand

The ₹6,238-cr scheme will extend an incentive of 4-6% on incremental sales and be implemented from FY22 to FY29

For AC comps, large minimum cumulative incremental investment is ₹150 cr while normal minimum cumulative incremental investment is ₹50 cr

For LED lights core components, the minimum cumulative incremental investment is ₹100 cr for large investments and ₹20 cr for normal investments

❑ PLI scheme for ACs, LED lights

- The Production Linked Incentive Scheme for White Goods (PLIWG) proposes a financial incentive to boost domestic manufacturing and attract large investments in the White Goods manufacturing value chain.
- Its prime objectives include removing sectorial disabilities, creating economies of scale, enhancing exports, creating a robust component ecosystem and employment generation
- The **Rs 6,238-crore scheme** will extend an incentive of **4-6%** on incremental sales and be implemented from **FY22 to FY29**.

PLI scheme for ACs, LED lights

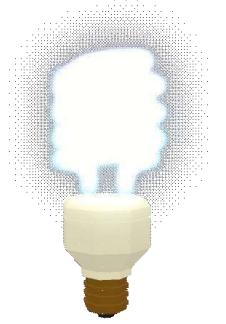

- For AC components, the large minimum cumulative incremental investment is **Rs 150 crore** while normal minimum cumulative incremental investment is **Rs 50 crore**.
- For LED lights core components, the minimum cumulative incremental investment is **Rs 100 crore** for large investments and **Rs 20 crore** for normal investments.

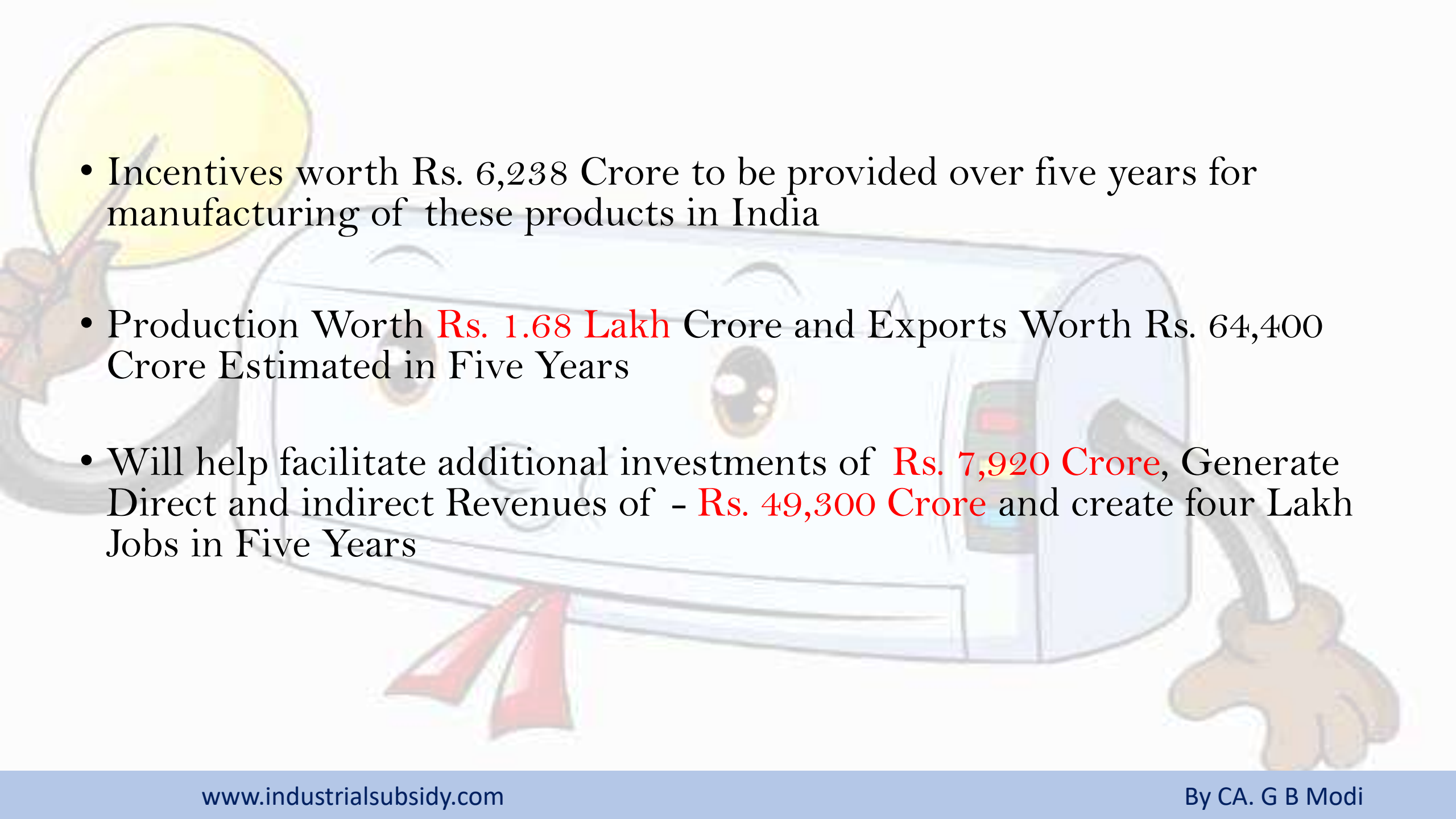
- 
- Incentives worth Rs. 6,238 Crore to be provided over five years for manufacturing of these products in India
 - Production Worth **Rs. 1.68 Lakh** Crore and Exports Worth Rs. 64,400 Crore Estimated in Five Years
 - Will help facilitate additional investments of **Rs. 7,920 Crore**, Generate Direct and indirect Revenues of - **Rs. 49,300 Crore** and create four Lakh Jobs in Five Years

MINISTRY OF CHEMICAL AND FERTILIZERS

(Department of Pharmaceuticals)

- **PROMOTING DOMESTIC MANUFACTURING OF MEDICAL DEVICES SCHEME**
- **PROMOTION OF DOMESTIC MANUFACTURING OF CRITICAL KEY STARTING MATERIALS (KSMS) SCHEME**
- **PROMOTION OF BULK DRUG PARKS SCHEME**
- **PROMOTION OF MEDICAL DEVICES PARKS SCHEME**
- **SCHEME FOR PROMOTING DOMESTIC MANUFACTURING OF MEDICAL DEVICES AND SCHEME FOR PROMOTION OF MEDICAL DEVICE PARKS.**
- **SCHEME FOR DEVELOPMENT OF PHARMACEUTICAL INDUSTRY**

ग्रामीण विकास मंत्रालय

भारत सरकार

MINISTRY OF RURAL DEVELOPMENT

GOVERNMENT OF INDIA

About Us +

Departments +

Documents +

Finance +

Media +

RTI

Publications +

Gram Swaraj Abhiyan

Press Release +

More +

AGRICULTURE INFRASTRUCTURE FUND

Rs. 1 Lakh Crore Financing
Facility launched

By Shri Narendra Modi

S.No.	Scheme Name (Operative Period 07.08.2020 to 06-08-2025)	G.R.No. / Dtd 01.09.2020
1	Scheme for Capital Subsidy to Large Industries and Thrust Sector	MIS-102020-327024-I
2	Scheme for Assistance to Micro, Small and Medium Enterprises (MSME)	SSI/102020/332278/Ch
3	Scheme for Financial Assistance to Industrial Parks	GID-102020/ 324968-G
4	Scheme for Assistance for Start Ups/Innovation	MIS-102020/327049-I
5	Scheme for Assistance to Logistic Park	GID-102020-325568-G
6	Scheme of Assistance to GIDC for development of Multi Storeyed Sheds for Micro and Small Enterprises (MSEs)	SSI-102020-332306-Ch
7.	Scheme of Assistance to MSEs for Shed developed by Private Developer	SSI-102020-332321-Ch
8	Scheme for Assistance for Industrial Infrastructure	GID-102020-325953-G
9	Market Development Assistance to MSMEs	SSI/102020/332349/Ch
10	Scheme for Assistance for Research and Development Activities	GID-102020-327060-G
11.	Scheme of Assistance for Common Environment Infrastructure	GID/102020/326692/G
12	Scheme for Assistance for Environment Protection Measures	GID-102020-326811-G
13	Scheme for Enhancement of Technical Competence and Manpower	MIS-102020-328011-I
14	Scheme for Awards to MSMEs	SSI/102020/332326/Ch
15	Dr. Babasaheb Ambedkar Udhdyog Uday Yojana for SC/ST Entrepreneurs for MSME.	SSI/102020/332376/Ch

MAHARASHTRA GOVT. POLICIES

No.	NAME OF POLICY	No.	NAME OF POLICY
1	MAHARASHTRA PACKAGE SHCME OF INVENTIVES-2019MAHARASHTRA	2	MAHARASHTRA STATE WOMEN ENTREPRENEURS POLICY 2017
3	MAHARASHTRA C HIEF MINISTER AGRO AND FOOD POCESSING POLICY- 2018	4	MAHARASHTRA TEXTILE POLICY 2018-2023
5	MAHARASHTRA IT/ITES POLICY-2019	6	MAHARASHTRA ELECTORINS POLICY- 2016
7	MAHARASHTRA LOGISTICS PARK POLICY-2018	8	MAHARSHTRA STATE ELECTRIC VEHICLE POLICY-2018
9	MAHARASHTRA GEMS & JEWELLERY PARK POLICY	10	MAHARSHTRA TOURISM POLICY-2016
11	MAHARASHTRA CLOUD COMPUTING POLICY 2018	12	MAHARASHTRA FIN TECH POLICY-2018
13	MAHARASHTRA AEROSPACE DEFENCE MANUFACTURING POLICY- 2018	14	MAHARASHTRA TELECOM INFRASTRUCTURE POLICY- 2018

**MAHARASHTRA
TEXTILE POLICY 2018-2023**

Textiles

Government of Maharashtra Industries Department

IT/ITES POLICY 2015

Policy Applicability and Validity

The parks / units which have been sanctioned benefits / incentives under this policy, shall continue to enjoy the benefits for a period for which the benefits / incentives are sanctioned even if the policy period is over. The policy will be valid for FIVE years.

The policy will be valid for FIVE years.

Utter Pradesh

—Textile Products—

- Ambedkar Nagar
- Barabanki
- Etawah

Utter Pradesh

ONE DISTRICT ONE PRODUCT
UTTAR PRADESH

EMPOWERING
UTTAR PRADESH

MAHARASHTRA ELECTORINS POLICY- 2016

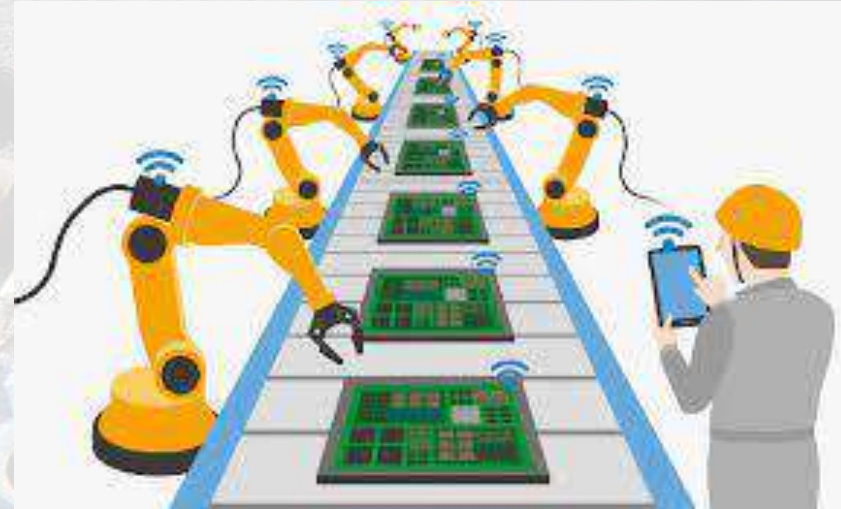
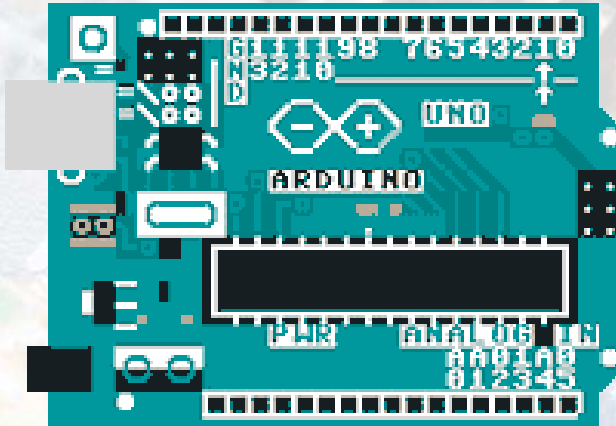

CA G.B.MODI

Mob No :-

94222-85096

gbmodi@hotmail.com